

DUNHAM SURVEYING, S.C.
SURVEYING & SUBDIVIDING
DELAVER, WISCONSIN 53115

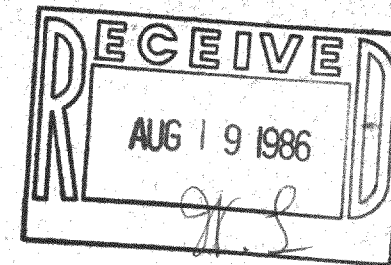

Concrete Monument located 0.15' North &
0.5' West of fence corner

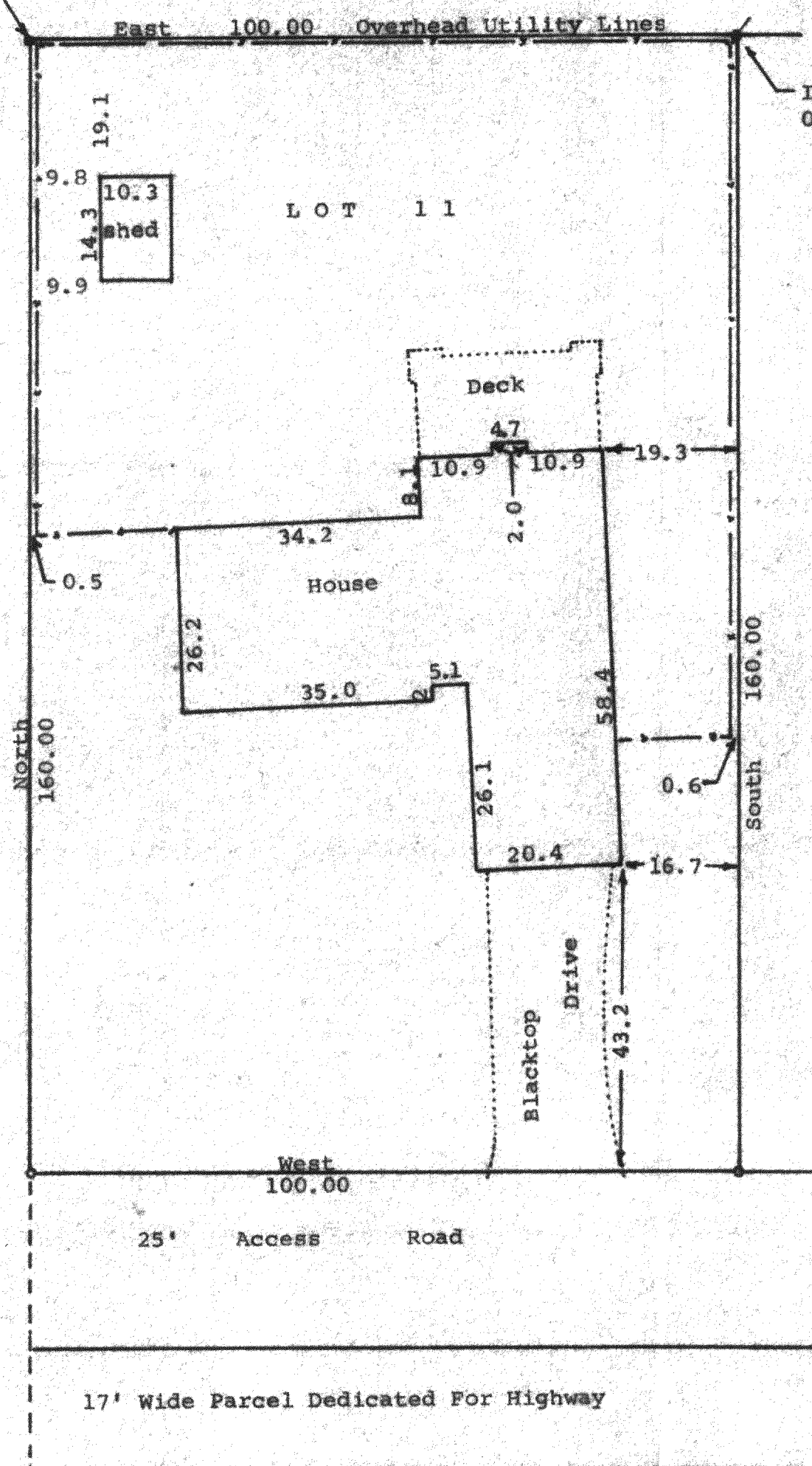

Iron Pipe located 0.15' North &
0.75' East of Fence Corner

Scale - 1" = 20'

- = Concrete Monument Found
- = 1 1/4" Iron Pipe Found
- o = 3/4" Iron Pipe Found

Bearings used are those of record
Survey ordered by: Modern Realty
102 North Wisconsin
Elkhorn, WI. 53121

— = Fence Line

Centerline of Geneva Street

STATE OF WISCONSIN)
COUNTY OF WALWORTH)

I, George T. Dunham, Surveyor, certify that I have surveyed the
property described as follows:

Lot 11 of Baywood Heights Subdivision located in the Village of
Williams Bay, Walworth County, Wisconsin,
and that the map shown above is a true representation thereof and shows the
size and location of the property, its exterior boundaries, the location of
all visible structures and dimensions of all principal buildings thereon,
boundary fences, apparent easements, roadways and visible encroachments, if
any, and that I have surveyed the property hereon described according to
the official records to the best of my knowledge and belief.
September 12, 1984

George T. Dunham
George T. Dunham, Surveyor

